

Concert Bass Clef

Shotgun (Sax Feature)

BACK CHAT BRASS

♩ = 116

Ezra/Pott
Arr. Simon Dennis

INTRO

4

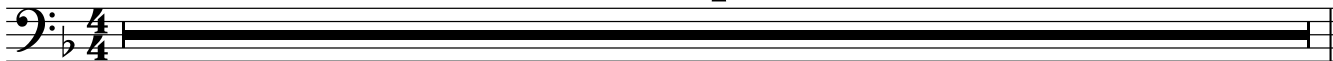

5 VERSE

mf

13 PRE CHORUS

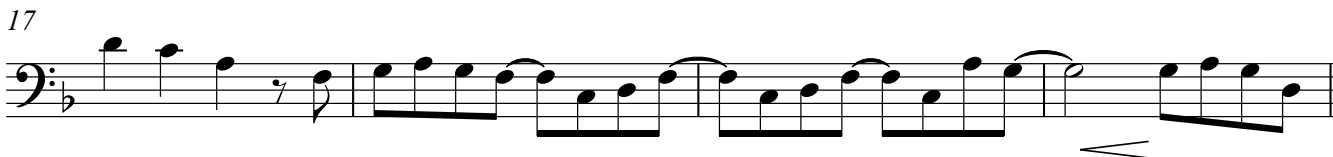

21 CHORUS

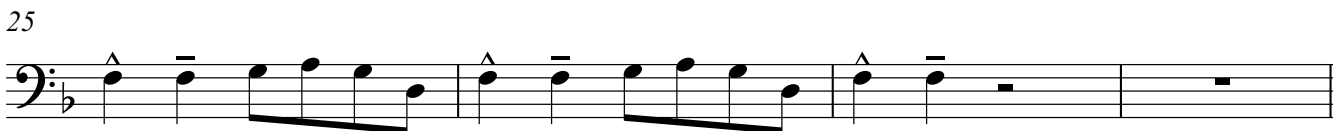

VERSE

37 PRE CHORUS

41

45 CHORUS

49

53 VERSE

56

61 PRE CHORUS - SUNG

7

"Time flies by in the yellow and green, stick around and you'll see what I mean,
There's a mountain top, that I'm dreaming of, if you need me you'll know where I'll be"

69 QUIET CHORUS

73

77 **BIG CHORUS**

81

85 **HORN LINE**

89

93 **PRE CHORUS OUTRO ALTERED BASS LINE**

97

101

Solo
